

CPST

Test Report

No. C220609030002-2

Date: Jun 14, 2022

Page 1 of 7

Applicant: DONGGUAN ZHIYOU ELECTRONIC TECHNOLOGY CO., LTD.

Applicant Address: 4TH FLOOR, BUILDING B, KABUSI, NO. 19, DONGGUAN AVENUE, DONGCHENG DISTRICT, DONGGUAN CITY

The following samples were submitted and identified on behalf of the clients as

Sample Name: Zebra paper
Model: Transparent tape zebra paper, Yellow tape zebra paper, White tape zebra paper
Description: Zebra paper
CPST Internal Reference No.: C220609030
Sample Received Date: Jun 09, 2022
Test Period: Jun 09, 2022 to Jun 14, 2022
Test Method: Please refer to next page(s).
Test Result: Please refer to next page(s).

CONCLUSION :

| <u>TESTED SAMPLES</u> | <u>TEST ITEM</u> | <u>RESULT</u> |
|-----------------------|---|---------------|
| Zebra paper | 1.RoHS Directive 2011/65/EU Annex II amending Annex (EU)2015/863 — Lead, Cadmium, Mercury, Hexavalent Chromium, PBBs and PBDEs Content | PASS |
| | —Di-(2-ethylhexyl) phthalate(DEHP), Benzylbutyl phthalate(BBP), Dibutyl phthalate (DBP), Diisobutyl phthalate(DIBP) Content | PASS |

Signed for and on behalf of
Eurones (Dongguan) Consumer Products Testing Service Co., Ltd

WRITTEN BY :

REVIEWED BY:

APPROVED BY:

Fair Lu

Sunshine Liu

Will Pan

Lu Jian Fei, Fair
Report writer

Liu Xiao Fang, Sunshine
Report Reviewer

Pan Jian Ding, Will
Technical Supervisor

Note: This Test report shall be invalid if it is not stamped with the special seal for testing. Only responsible for the tested samples, invalid if rewritten, added and deleted. This test report cannot be reproduced, except in full, without prior written permission of the Company. Any unauthorized alteration, forgery or falsification of the content or appearance of this report is unlawful and offenders may be prosecuted to the fullest extent of the law. Any demurral to the content of test report, please propose in 15 days after the report's sending out, it will not be accepted after this date.



400 111 6218

Eurones (Dongguan) Consumer Products Testing Service Co., Ltd. Tel: (86-769) 38937858 Fax: (86-769) 38937859 Http:// www.cpstlab.com
Room 1092, No.12, East of Houjie Avenue, Houjie, Dongguan, Guangdong, China Postcode: 523945 E-mail: service@cpstlab.com

Photo of the Submitted Sample

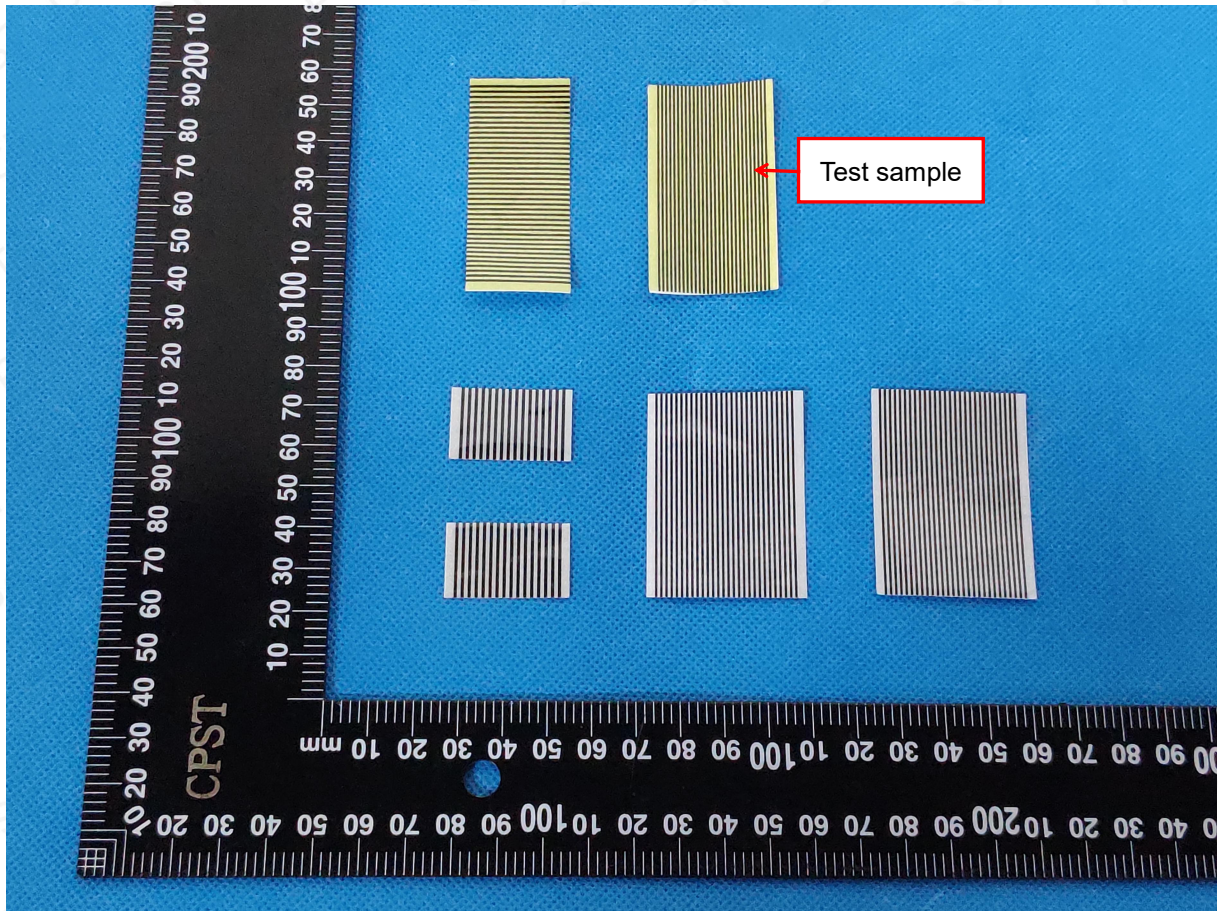

Note: This Test report shall be invalid if it is not stamped with the special seal for testing. Only responsible for the tested samples, invalid if rewritten, added and deleted. This test report cannot be reproduced, except in full, without prior written permission of the Company. Any unauthorized alteration, forgery or falsification of the content or appearance of this report is unlawful and offenders may be prosecuted to the fullest extent of the law. Any demurral to the content of test report, please propose in 15 days after the report's sending out, it will not be accepted after this date.

Test Result(s):

Description of Specimen : Zebra paper

1. Lead, Cadmium, Mercury, Hexavalent Chromium, PBBs and PBDEs—RoHS Directive 2011/65/EU Annex II amending Annex (EU)2015/863

| Test Items | Unit | Test Method | Result | MDL | Limit |
|----------------------------|-------|-----------------------------------|--------|-----|-------|
| Lead (Pb) | mg/kg | IEC 62321-5:2013, ICP-OES | N.D. | 2 | 1000 |
| Mercury (Hg) | mg/kg | IEC 62321-4:2013+A1:2017, ICP-OES | N.D. | 2 | 1000 |
| Cadmium(Cd) | mg/kg | IEC 62321-5:2013, ICP-OES | N.D. | 2 | 100 |
| Hexavalent Chromium (CrVI) | mg/kg | IEC 62321-7-2:2017, UV-VIS | N.D. | 2 | 1000 |
| Monobromobiphenyl | mg/kg | IEC 62321-6:2015, GC-MS | N.D. | 5 | - |
| Dibromobiphenyl | mg/kg | IEC 62321-6:2015, GC-MS | N.D. | 5 | - |
| Tribromobiphenyl | mg/kg | IEC 62321-6:2015, GC-MS | N.D. | 5 | - |
| Tetrabromobiphenyl | mg/kg | IEC 62321-6:2015, GC-MS | N.D. | 5 | - |
| Pentabromobiphenyl | mg/kg | IEC 62321-6:2015, GC-MS | N.D. | 5 | - |
| Hexabromobiphenyl | mg/kg | IEC 62321-6:2015, GC-MS | N.D. | 5 | - |
| Heptabromobiphenyl | mg/kg | IEC 62321-6:2015, GC-MS | N.D. | 5 | - |
| Octabromobiphenyl | mg/kg | IEC 62321-6:2015, GC-MS | N.D. | 5 | - |
| Nonabromobiphenyl | mg/kg | IEC 62321-6:2015, GC-MS | N.D. | 5 | - |
| Decabromobiphenyl | mg/kg | IEC 62321-6:2015, GC-MS | N.D. | 5 | - |
| Sum of PBBs | mg/kg | - | N.D. | - | 1000 |
| Monobromodiphenyl ether | mg/kg | IEC 62321-6:2015, GC-MS | N.D. | 5 | - |
| Dibromodiphenyl ether | mg/kg | IEC 62321-6:2015, GC-MS | N.D. | 5 | - |
| Tribromodiphenyl ether | mg/kg | IEC 62321-6:2015, GC-MS | N.D. | 5 | - |
| Tetrabromodiphenyl ether | mg/kg | IEC 62321-6:2015, GC-MS | N.D. | 5 | - |
| Pentabromodiphenyl ether | mg/kg | IEC 62321-6:2015, GC-MS | N.D. | 5 | - |
| Hexabromodiphenyl ether | mg/kg | IEC 62321-6:2015, GC-MS | N.D. | 5 | - |
| Heptabromodiphenyl ether | mg/kg | IEC 62321-6:2015, GC-MS | N.D. | 5 | - |
| Octabromodiphenyl ether | mg/kg | IEC 62321-6:2015, GC-MS | N.D. | 5 | - |
| Nonabromodiphenyl ether | mg/kg | IEC 62321-6:2015, GC-MS | N.D. | 5 | - |
| Decabromodiphenyl ether | mg/kg | IEC 62321-6:2015, GC-MS | N.D. | 5 | - |
| Sum of PBDEs | mg/kg | - | N.D. | - | 1000 |

- Note:
1. mg/kg = milligram per kilogram = ppm
 2. N.D. = Not Detected (< MDL)
 3. MDL = Method Detection Limit
 4. "-" = Not Regulated

Note: This Test report shall be invalid if it is not stamped with the special seal for testing. Only responsible for the tested samples, invalid if rewritten, added and deleted. This test report cannot be reproduced, except in full, without prior written permission of the Company. Any unauthorized alteration, forgery or falsification of the content or appearance of this report is unlawful and offenders may be prosecuted to the fullest extent of the law. Any demurral to the content of test report, please propose in 15 days after the report's sending out, it will not be accepted after this date.

Di-(2-ethylhexyl) phthalate(DEHP), Benzylbutyl phthalate(BBP), Dibutyl phthalate (DBP), Diisobutyl phthalate (DIBP) Content—RoHS Directive 2011/65/EU Annex II amending Annex (EU)2015/863

Test method: With reference to IEC 62321-8:2017, analysis was performed by GC-MS.

| Test Items | Unit | Result | MDL | Limit |
|------------------------------------|-------|--------|-----|-------|
| Di-(2-ethylhexyl) phthalate (DEHP) | mg/kg | N.D. | 50 | 1000 |
| Benzylbutyl phthalate (BBP) | mg/kg | N.D. | 50 | 1000 |
| Dibutyl phthalate (DBP) | mg/kg | N.D. | 50 | 1000 |
| Diisobutyl phthalate(DIBP) | mg/kg | N.D. | 50 | 1000 |

Note:

1. mg/kg = milligram per kilogram = ppm
2. N.D. = Not Detected (<MDL)
3. MDL = Method detection limit

Remark: As specified by applicant, to test content in the selected materials of the submitted samples. The test results are only responsible for the submitted sample. The test report is only for customer research, teaching, internal quality control, product development and other purposes, for reference only.

Note: This Test report shall be invalid if it is not stamped with the special seal for testing. Only responsible for the tested samples, invalid if rewritten, added and deleted. This test report cannot be reproduced, except in full, without prior written permission of the Company. Any unauthorized alteration, forgery or falsification of the content or appearance of this report is unlawful and offenders may be prosecuted to the fullest extent of the law. Any demurral to the content of test report, please propose in 15 days after the report's sending out, it will not be accepted after this date.

Pb/Cd/Hg/Cr⁶⁺ Testing Flow Chart

- 1) These samples were dissolved totally by pre-conditioning method according to below flow chart.
(Cr⁶⁺ test method excluded)

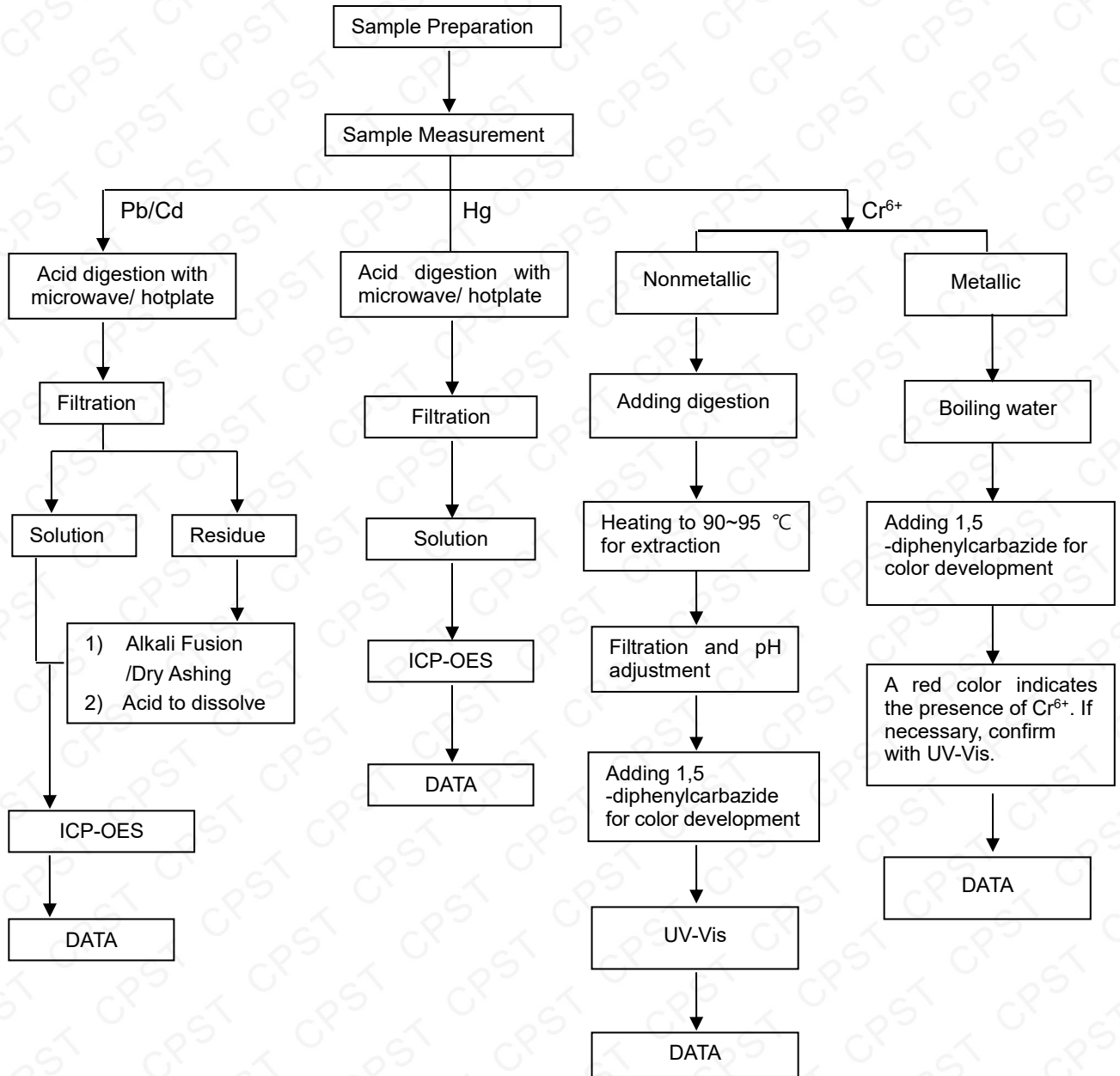

Note: This Test report shall be invalid if it is not stamped with the special seal for testing. Only responsible for the tested samples, invalid if rewritten, added and deleted. This test report cannot be reproduced, except in full, without prior written permission of the Company. Any unauthorized alteration, forgery or falsification of the content or appearance of this report is unlawful and offenders may be prosecuted to the fullest extent of the law. Any demurrer to the content of test report, please propose in 15 days after the report's sending out, it will not be accepted after this date.

PBBs/PBDEs Testing Flow Chart

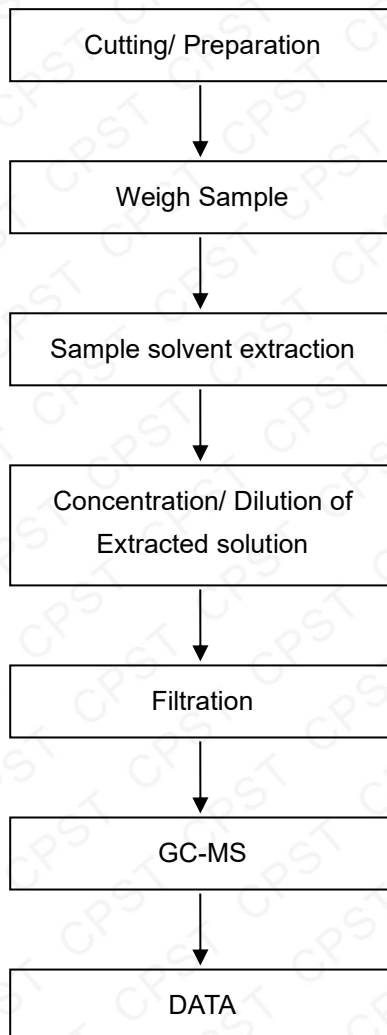

Note: This Test report shall be invalid if it is not stamped with the special seal for testing. Only responsible for the tested samples, invalid if rewritten, added and deleted. This test report cannot be reproduced, except in full, without prior written permission of the Company. Any unauthorized alteration, forgery or falsification of the content or appearance of this report is unlawful and offenders may be prosecuted to the fullest extent of the law. Any demurral to the content of test report, please propose in 15 days after the report's sending out, it will not be accepted after this date.



Phthalates Testing Flow Chart

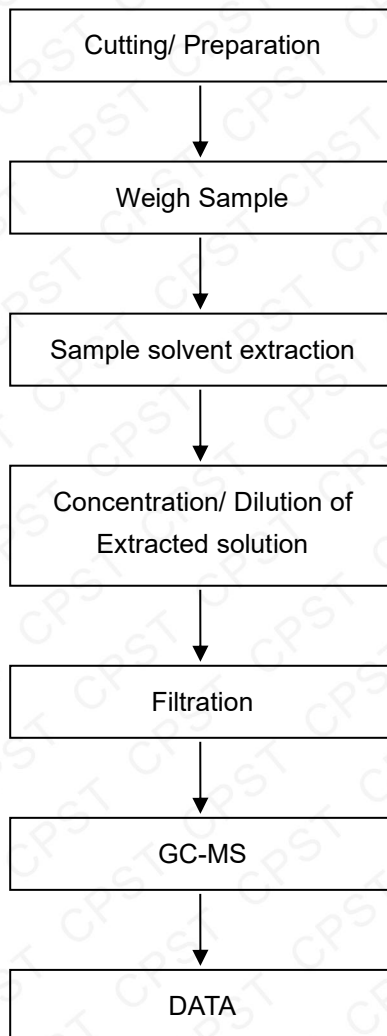

*** End of Report ***

Note: This Test report shall be invalid if it is not stamped with the special seal for testing. Only responsible for the tested samples, invalid if rewritten, added and deleted. This test report cannot be reproduced, except in full, without prior written permission of the Company. Any unauthorized alteration, forgery or falsification of the content or appearance of this report is unlawful and offenders may be prosecuted to the fullest extent of the law. Any demurral to the content of test report, please propose in 15 days after the report's sending out, it will not be accepted after this date.

